501 MURPHY RD | 501 MURPHY RD , STAFFORD, TX 77477

Features

- 4,400SF former play gym with new HVAC - can be combined with adjacent 4,800SF space
- Stafford/Missouri City market
- Pylon and façade Tenant signage

FOR LEASE

TOTAL SF: 36,534
AVAILABLE SF: 9,200
MIN CONTIGUOUS SF: 4,400
MAX CONTIGUOUS SF: 9,200
CONTACT FOR MORE INFORMATION

Traffic Counts

Murphy Rd	33,500 VPD
Avenue E	13,364 VPD

Demographics

YEAR: 2024	1 MILE	3 MILES	5 MILES
Population	14,351	91,558	319,139
Total Daytime Population	12,371	113,921	335,035
Average Household Income	$83,899	$108,422	$104,220
Total Households	5,037	33,635	114,809

Sarah Thobae, CCIM
Assistant Vice President
713.781.7111
sthobae@weitzmangroup.com

Area Retailers & Businesses

The information was obtained from sources deemed reliable; however, Weitzman has not verified it and makes no guarantees, warranties or representations as to the completeness or accuracy thereof. The presentation of this real estate information is subject to errors; omissions; change of price; prior sale or lease, or withdrawal without notice. You and your advisors should conduct a careful independent investigation of the property to determine if it is suitable for your intended purpose.

weitzman®

501 MURPHY RD | 501 FM 1092, STAFFORD, TX 77477

Available Space

100	4,400 sf
200	4,800 sf

Current Tenants

300	Hip Beauty Supply	15,456 sf
400	FireHorse Saloon	10,720 sf

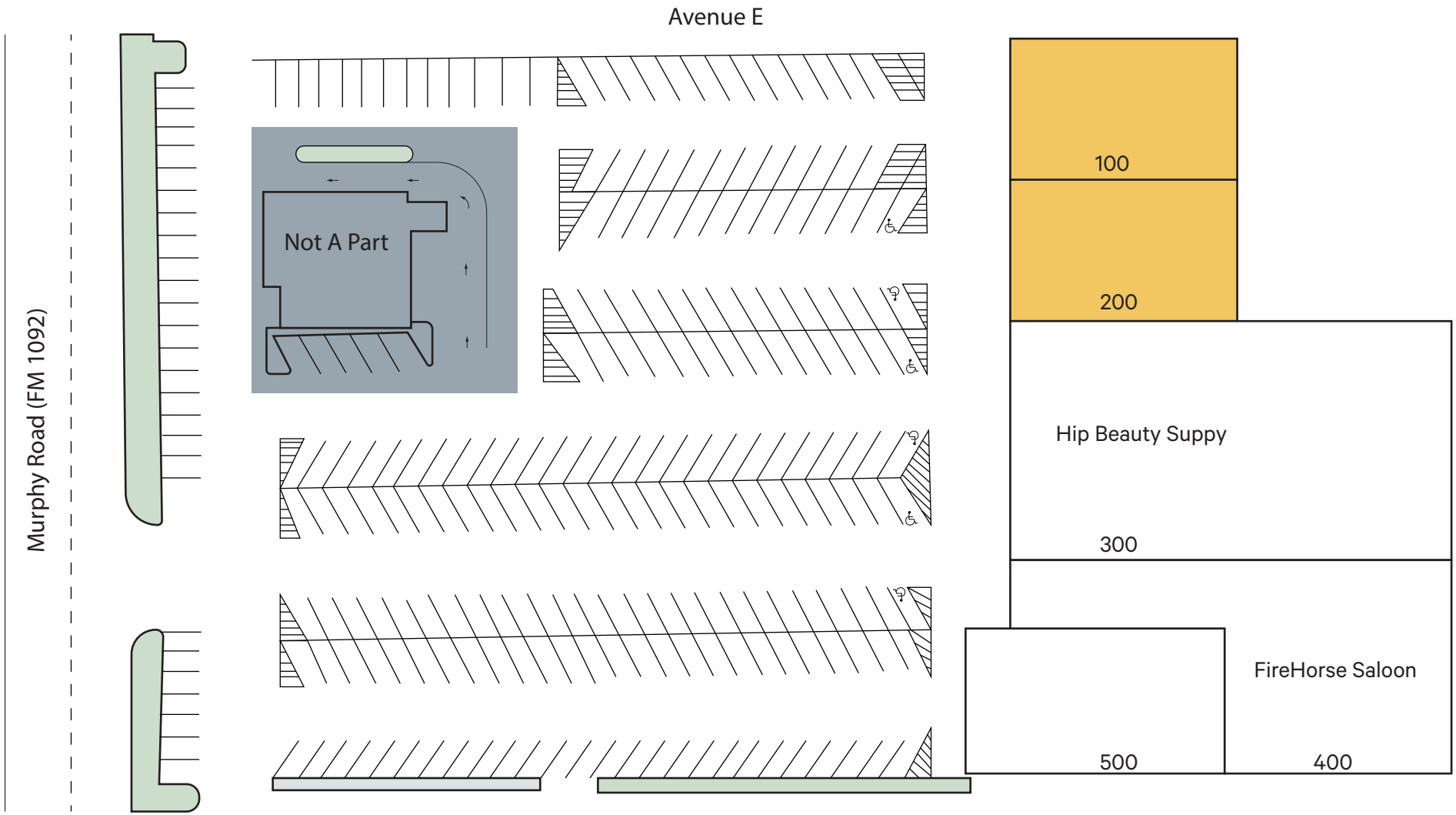

The information was obtained from sources deemed reliable; however, Weitzman has not verified it and makes no guarantees, warranties or representations as to the completeness or accuracy thereof. The presentation of this real estate information is subject to errors; omissions; change of price; prior sale or lease, or withdrawal without notice. You and your advisors should conduct a careful independent investigation of the property to determine if it is suitable for your intended purpose.

weitzman®

501 FM 1092 | STAFFORD, TX 77477

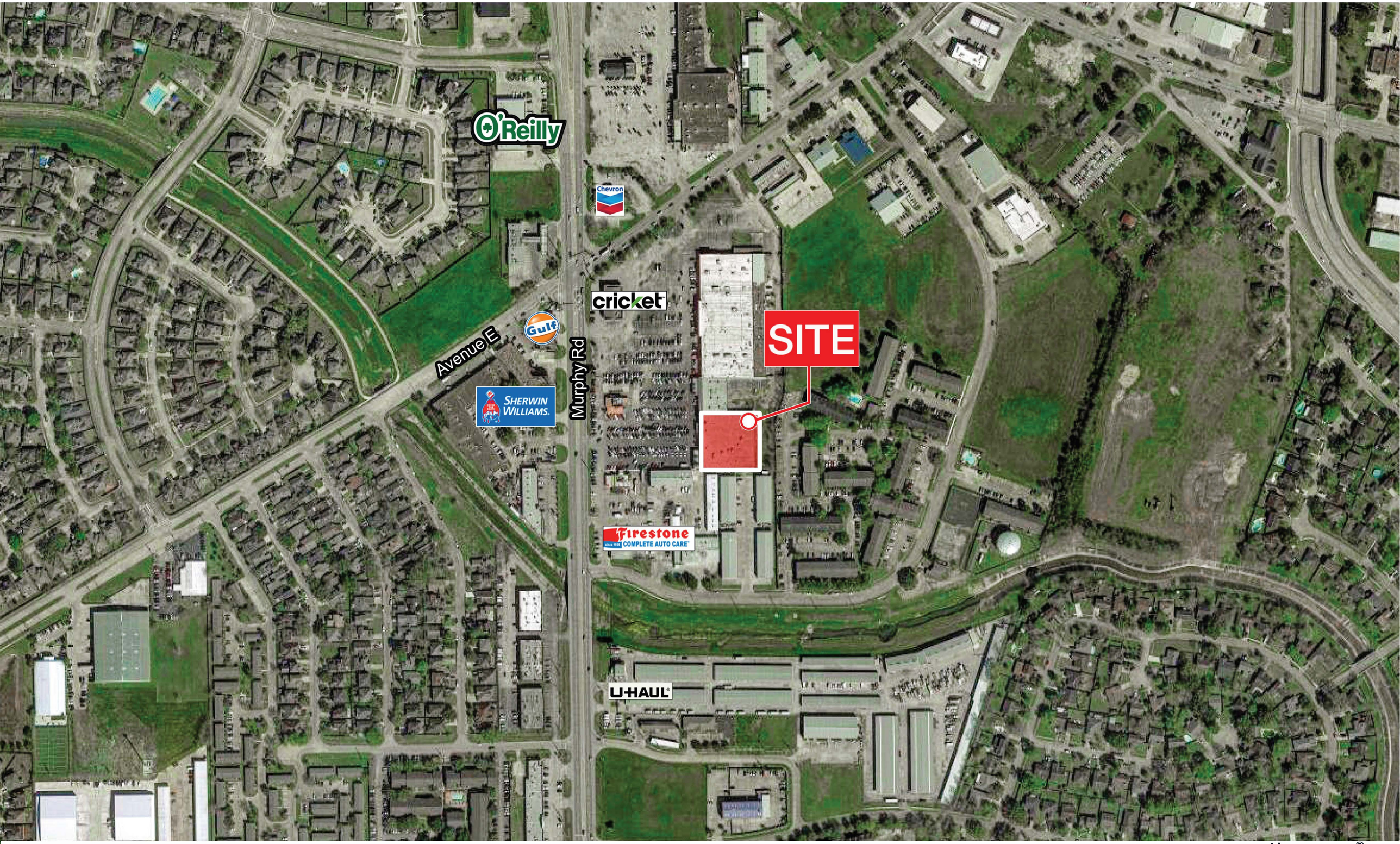

The information was obtained from sources deemed reliable; however, Weitzman has not verified it and makes no guarantees, warranties or representations as to the completeness or accuracy thereof. The presentation of this real estate information is subject to errors; omissions; change of price; prior sale or lease, or withdrawal without notice. You and your advisors should conduct a careful independent investigation of the property to determine if it is suitable for your intended purpose. R:PS\HOU\FA\Avenue E & Muprhy Road, Stafford TX Ocotober 2019

weitzman®

501 FM 1092 | STAFFORD, TX 77477

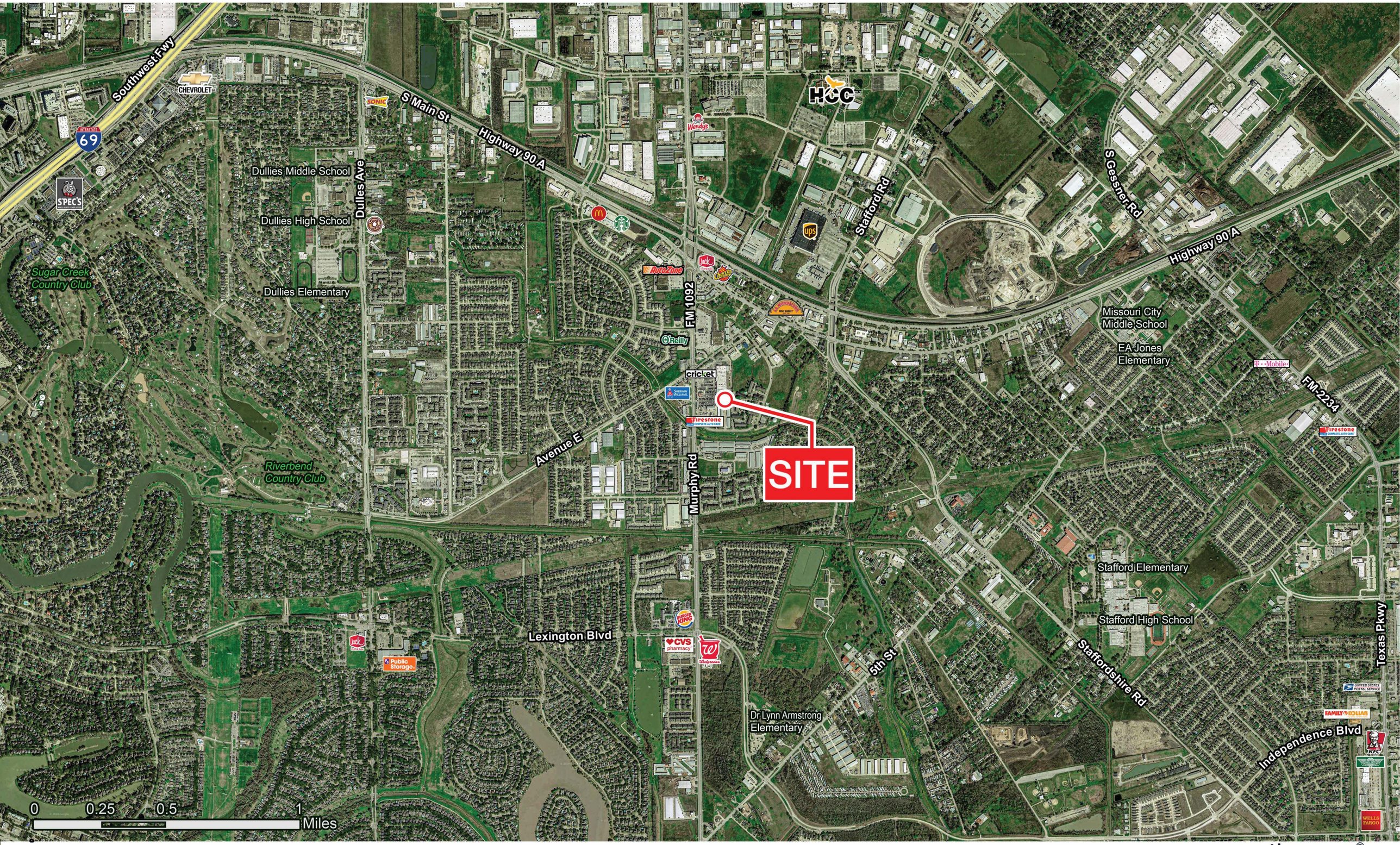

The information was obtained from sources deemed reliable; however, Weitzman has not verified it and makes no guarantees, warranties or representations as to the completeness or accuracy thereof. The presentation of this real estate information is subject to errors; omissions; change of price; prior sale or lease, or withdrawal without notice. You and your advisors should conduct a careful independent investigation of the property to determine if it is suitable for your intended purpose. R:PS\HOU\FA\Avenue E & Muprhy Road, Stafford TX Ocotober 2019

weitzman®

INFORMATION ABOUT BROKERAGE SERVICES

Texas law requires all real estate license holders to give the following information about brokerage services to prospective buyers, tenants, sellers and landlords.

EQUAL HOUSING OPPORTUNITY

TYPES OF REAL ESTATE LICENSE HOLDERS:

- **A BROKER** is responsible for all brokerage actives, including acts performed by sales agents sponsored by the broker.
- **A SALES AGENT** must be sponsored by a broker and works with clients on behalf of the broker.

A BROKER'S MINIMUM DUTIES REQUIRED BY LAW (A client is the person or party that the broker represents):

- Put the interests of the client above all others, including the broker's own interests;
- Inform the client of any material information on about the property or transaction received by the broker;
- Answer the client's questions and present any offer to or counter-offer from the client; and
- Treat all parties to a real estate transaction honestly and fairly.

A LICENSE HOLDER CAN REPRESENT A PARTY IN A REAL ESTATE TRANSACTION:

AS AGENT FOR OWNER (SELLER/LANDLORD): The broker becomes the property owner's agent through an agreement with the owner, usually in a written listening to sell or property management agreement. An owner's agent must perform the broker's minimum duties above and must inform the owner of any material information about the property or transaction known by the agent, including information disclosed to the agent or subagent by the buyer or buyer's agent.

AS AGENT FOR BUYER/TENANT: The broker becomes the buyer/tenant's agent by agreeing to represent the buyer, usually through a written representation agreement. A buyer's agent must perform the broker's minimum duties above and must inform the buyer of any material information about the property or transaction known by the agent, including information disclosed to the agent by the seller or seller's agent.

AS AGENT FOR BOTH - INTERMEDIARY: To act as an intermediary between the parties the broker must first obtain the written agreement of each party to the transaction. The written agreement must state who will pay the broker and, in conspicuous bold or underlined print, set forth the broker's obligations as an intermediary. A broker who acts as an intermediary:

- Must treat all parties to the transaction impartially and fairly;
- May, with the parties' written consent, appoint a different license holder associated with the broker to each party (owner and buyer) to communicate with, provide opinions and advice to, and carry out the instructions of each party to the transaction.
- Must not, unless specifically authorized in writing to do so by the party, disclose:
  - that the owner will accept a price less than the written asking price;
  - that the buyer/tenant will pay a price greater than the price submitted in a written offer; and
  - any confidential information or any other information that a party specifically instructs the broker in writing not to disclose, unless required to do so by law.

AS SUBAGENT: A license holder acts as a subagent when aiding a buyer in a transaction without an agreement to represent the buyer. A subagent can assist the buyer but does not represent the buyer and must place the interests of the owner first.

TO AVOID DISPUTES, ALL AGREEMENTS BETWEEN YOU AND A BROKER SHOULD BE IN WRITING AND CLEARLY ESTABLISH:

- The broker's duties and responsibilities to you, and your obligations under the representation agreement.
- Who will pay the broker for services provided to you, when payment will be made and how the payment will be calculated.

LICENSE HOLDER CONTACT INFORMATION:

This notice is being provided for information purposes. It does not create an obligation for you to use the broker's services. Please acknowledge receipt of this notice below and retain a copy for your records.

Weitzman	402795	twgre@weitzmangroup.com	214-954-0600
Licensed Broker /Broker Firm Name or Primary Assumed Business Name	License No.	Email	Phone
Robert E. Young, Jr.	292229	byoung@weitzmangroup.com	214-720-6688
Designated Broker of Firm	License No.	Email	Phone
James Nathan Namken	477965	jnamken@weitzmangroup.com	713-781-7111
Licensed Supervisor of Sales Agent/ Associate	License No.	Email	Phone
Sarah Thobae	712259	sthobae@weitzmangroup.com	713-781-7111
Sales Agent/Associate's Name	License No.	Email	Phone

Buyer/Tenant/Seller/Landlord Initials

Date