7101 BURNET ROAD | AUSTIN, TX 78757

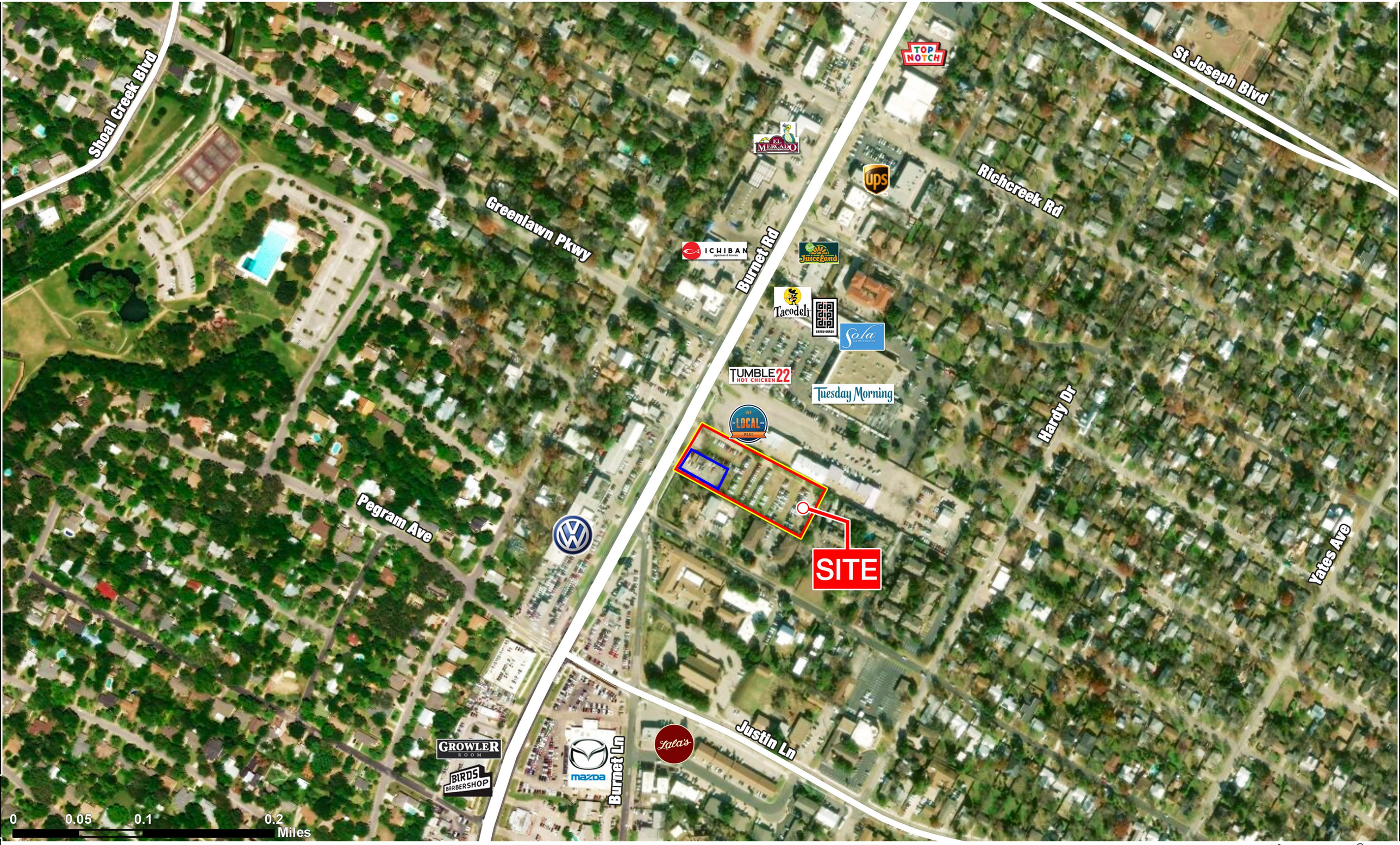

The information was obtained from sources deemed reliable; however, Weitzman has not verified it and makes no guarantees, warranties or representations as to the completeness or accuracy thereof. The presentation of this real estate information is subject to errors; omissions; change of price; prior sale or lease, or withdrawal without notice. You and your advisors should conduct a careful independent investigation of the property to determine if it is suitable for your intended purpose. R:PS\AUS\FA\Burnet Rd-Justin Ln to St Joseph Blvd October 2019

weitzman®